

Village 353

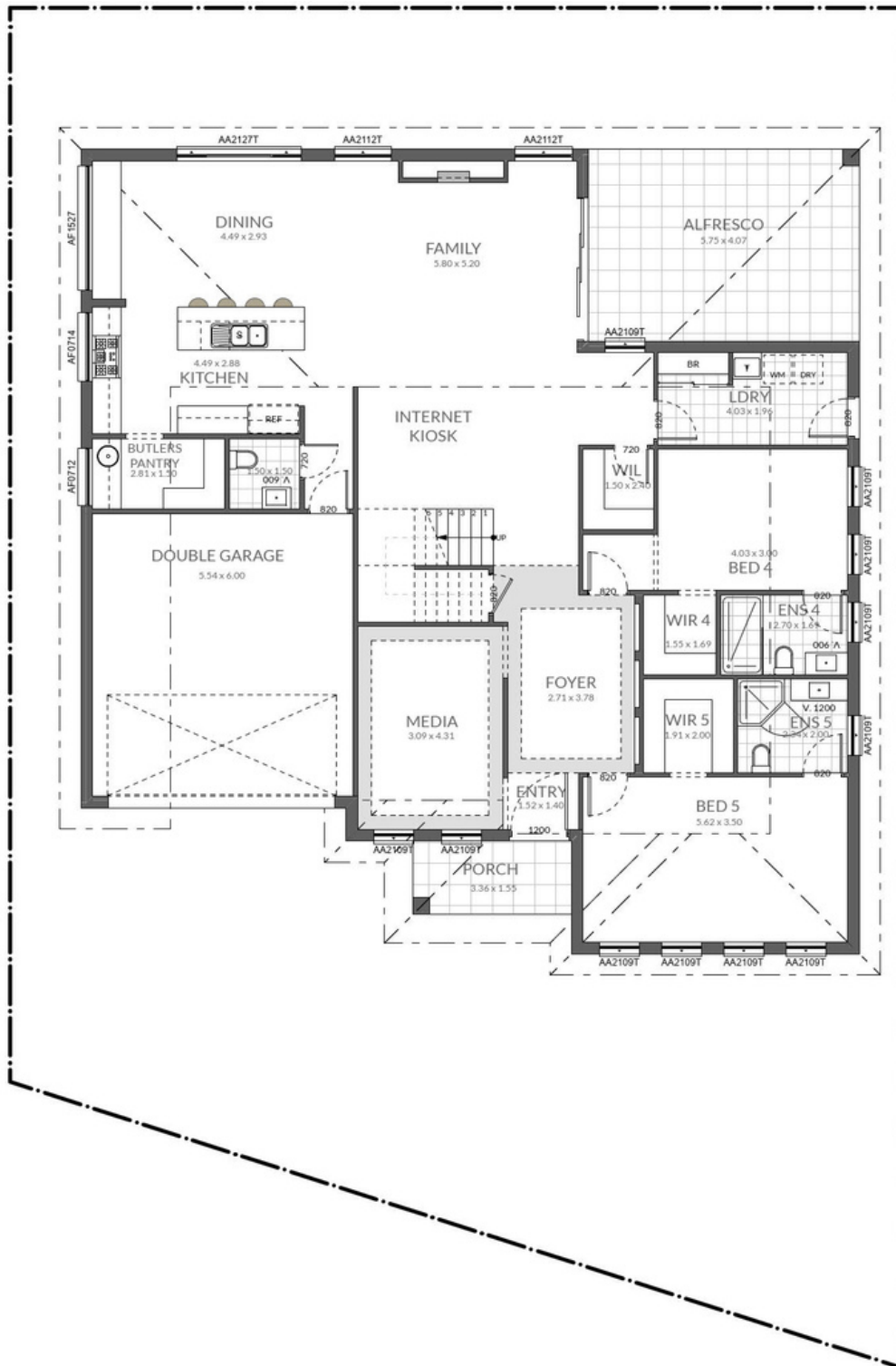

Home: 374.5 m²
 ^Includes internal areas,
 garage, alfresco and
 porch.



Village 353



5



2



5.5



2

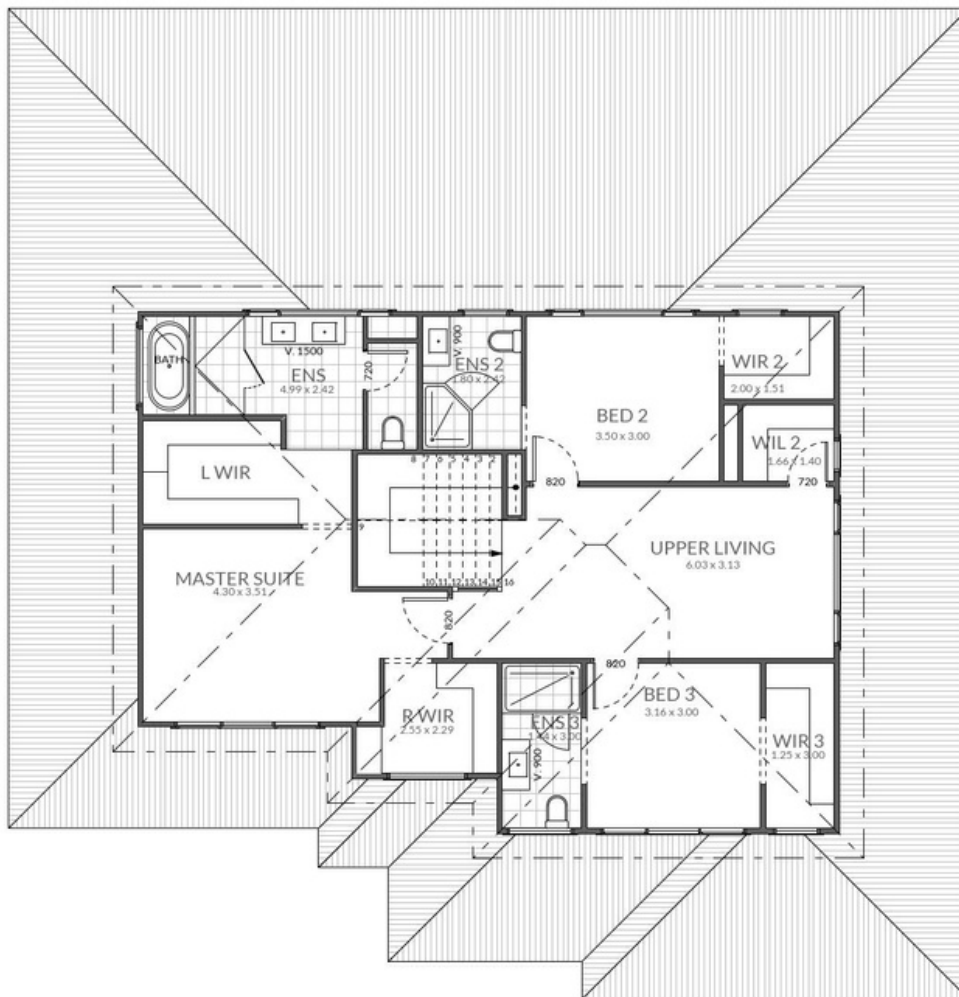

*Price is for the home only, and does not include land. Price is correct as at time of print only, the builder reserves the right to withdraw this offer at any time without notice before deposit.

^Land price is correct as at 16/05/22 and subject to change and availability.

Disclaimer: Photos & designs are guides only. This offer is subject to council and estate approval of plans. Planter boxes, feature planting, external works and facade lighting not included. 1.5m max crossfall. All figures on this guide are approximate and only to be used as a guide. They are subject to various other requirements and criteria from the lender as well as your individual specific circumstances. A full assessment & application can be arranged via Kaplan with Mortgage Providers who are independent specialist Home Loan brokers. Figures on this guide are based on rates at time of printing and will change from time to time.